An Elementary Treatise Regarding the Rise in Housing Prices

Nashville, Tennessee
2024 - 2025

Introduction

Issue: Housing prices in Texas are increasing and becoming less affordable.

Purpose

Our study aims to explain the patterns and trends in housing prices, the various reasons that have led to the increase in real estate valuations, and research/provide solutions for stabilizing rapid changes in the housing environment.

Results

The median housing price from 2000-2020 has risen on average 3.36% compounded annually.

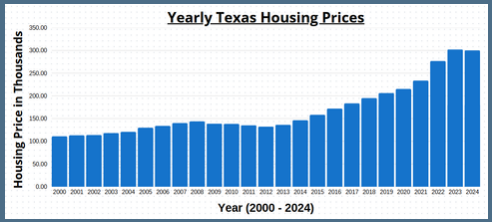

Food prices rose by 29%, transportation and gasoline rose by 38% and 30% respectively, healthcare rose by 27%, and lastly housing has increased by 30%.

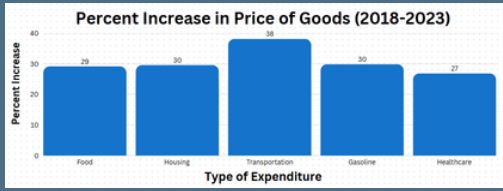

The rate at which inflation increased has spiked around 2020 which has caused an intense shift in the nation's economy.

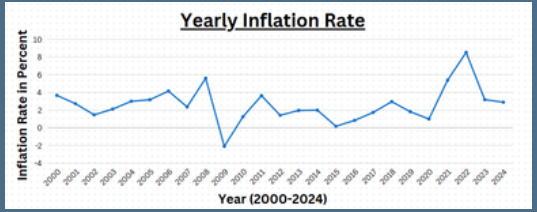

The population of Texas has had an average increase of 2.058% annually.

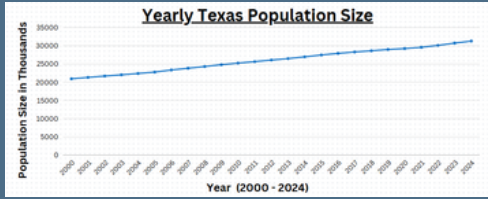

Methods

Our research will primarily organize data obtained from verified sources, including housing prices of various regions within Texas, the rising costs of materials used to build houses, and increasing labor expenses.

References

References: Zillow Home Value Index, US Inflation Calculator, US Bureau of Labor Statistics, FRED Economic Data, United States Census Bureau.

Conclusion

House prices have risen drastically over the past few years.
Mitigating the rising cost of housing is imperative for the continued stability of the middle class.
Possible solutions involve reviewing zoning laws and reinvesting in impoverished communities.

Next Steps

- Increase the scope of our project to the whole nation
- Analyze counties in a increasingly detailed manner
- Analyze the trends between rural and urban areas
- Obtain the most relevant data
- Show the rise of remote work after COVID-19